

302-259 Dunlop St W, Barrie, ON

Main Floor Total Exterior Area 810 sq ft
Total Interior Area 721 sq ft

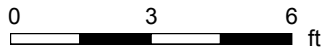

PREPARED: Dec, 2019

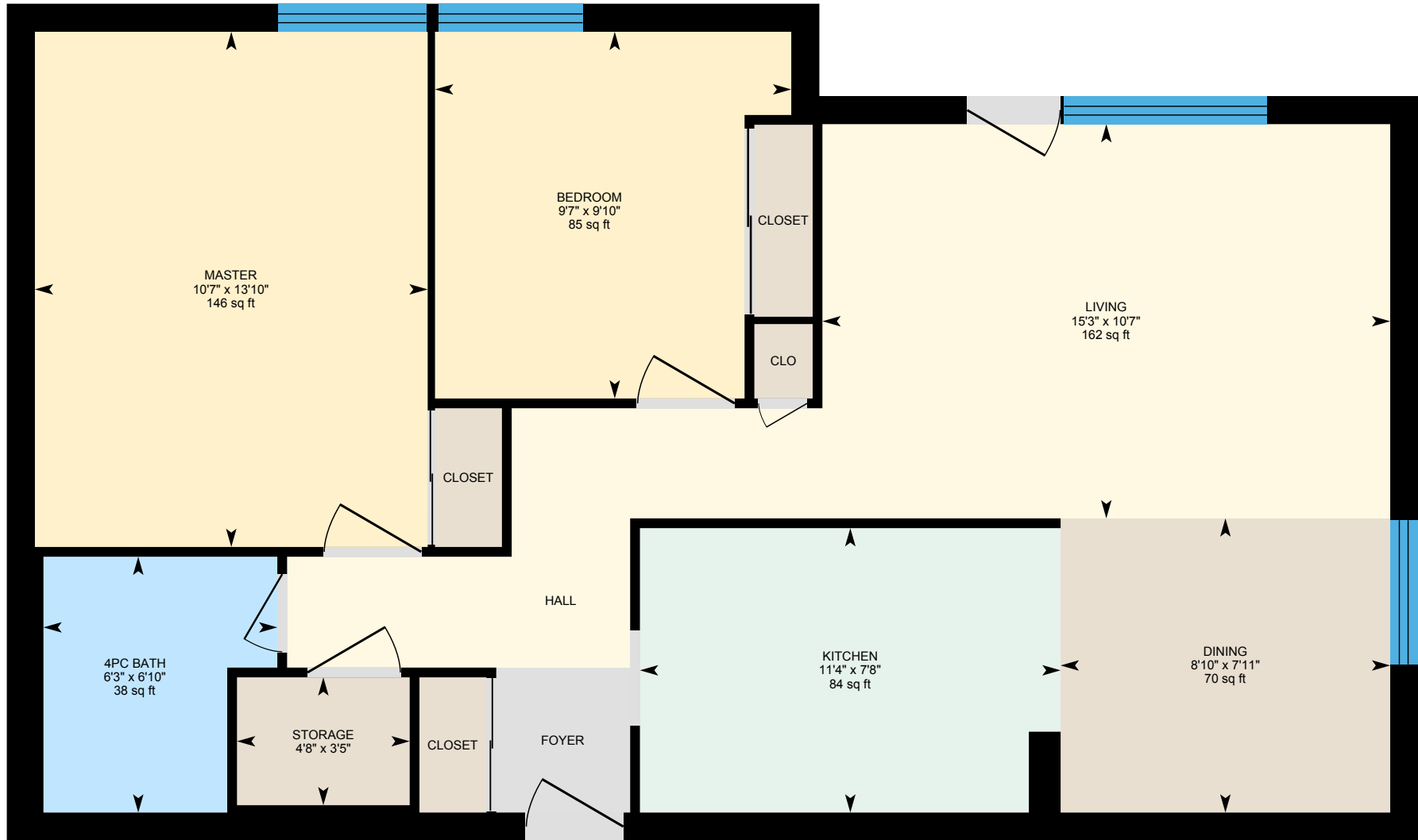

White regions are excluded from total floor area. All room dimensions and floor areas must be considered approximate and are subject to independent verification. For method of measurement please see <https://youriguide.com/measure/>.

302-259 Dunlop St W, Barrie, ON

Property Details

Room Measurements

Only major rooms are listed. Some listed rooms may be excluded from total interior floor area (e.g. garage). Room dimensions are largest length and width; parts of room may be smaller. Room area is not always equal to product of length and width.

Main Building

MAIN FLOOR

4pc Bath: 6'10" x 6'3" | 38 sq ft
Bedroom: 9'10" x 9'7" | 85 sq ft
Dining: 7'11" x 8'10" | 70 sq ft
Kitchen: 7'8" x 11'4" | 84 sq ft
Living: 10'7" x 15'3" | 162 sq ft
Master: 13'10" x 10'7" | 146 sq ft
Storage: 3'5" x 4'8"

Floor Area Information

For explanation of floor area calculations and method of measurement please see <https://youriguide.com/measure/>. All displayed floor areas are rounded to nearest integer. Total area is computed before rounding and may not equal to sum of displayed floor areas.

Main Building

MAIN FLOOR

Interior Area: 721 sq ft
Perimeter Wall Length: 118 ft
Perimeter Wall Thickness: 9.1 in
Exterior Area: 810 sq ft

Total Above Grade Floor Area

Main Building Interior: 721 sq ft
Main Building Exterior: 810 sq ft